Violin Concerto

Op.3 No.3 (RV310)
in G

III

Notated&Edited by:
K.Keshavarz

A. Vivaldi

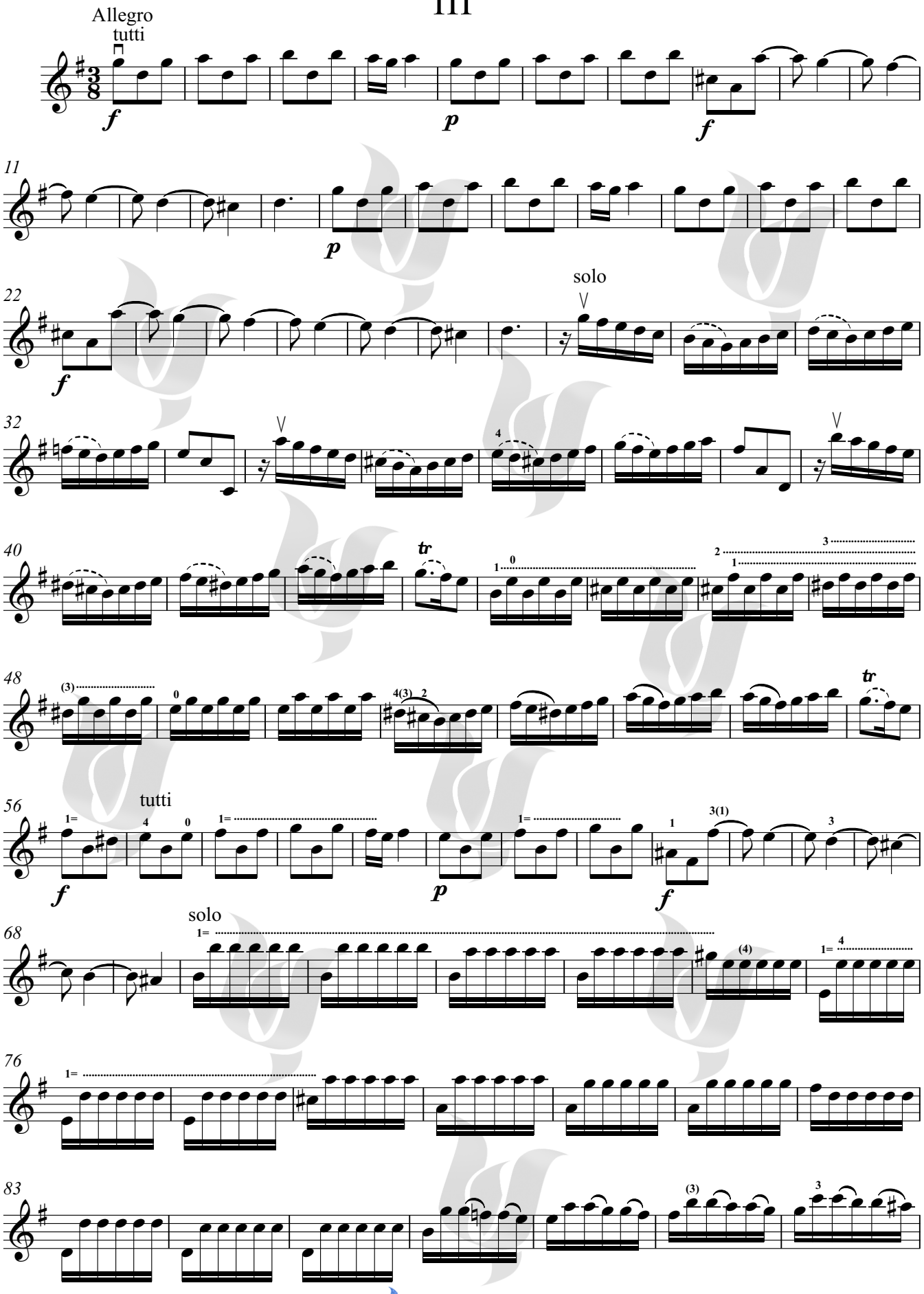

Chang
MUSIC INSTITUTE

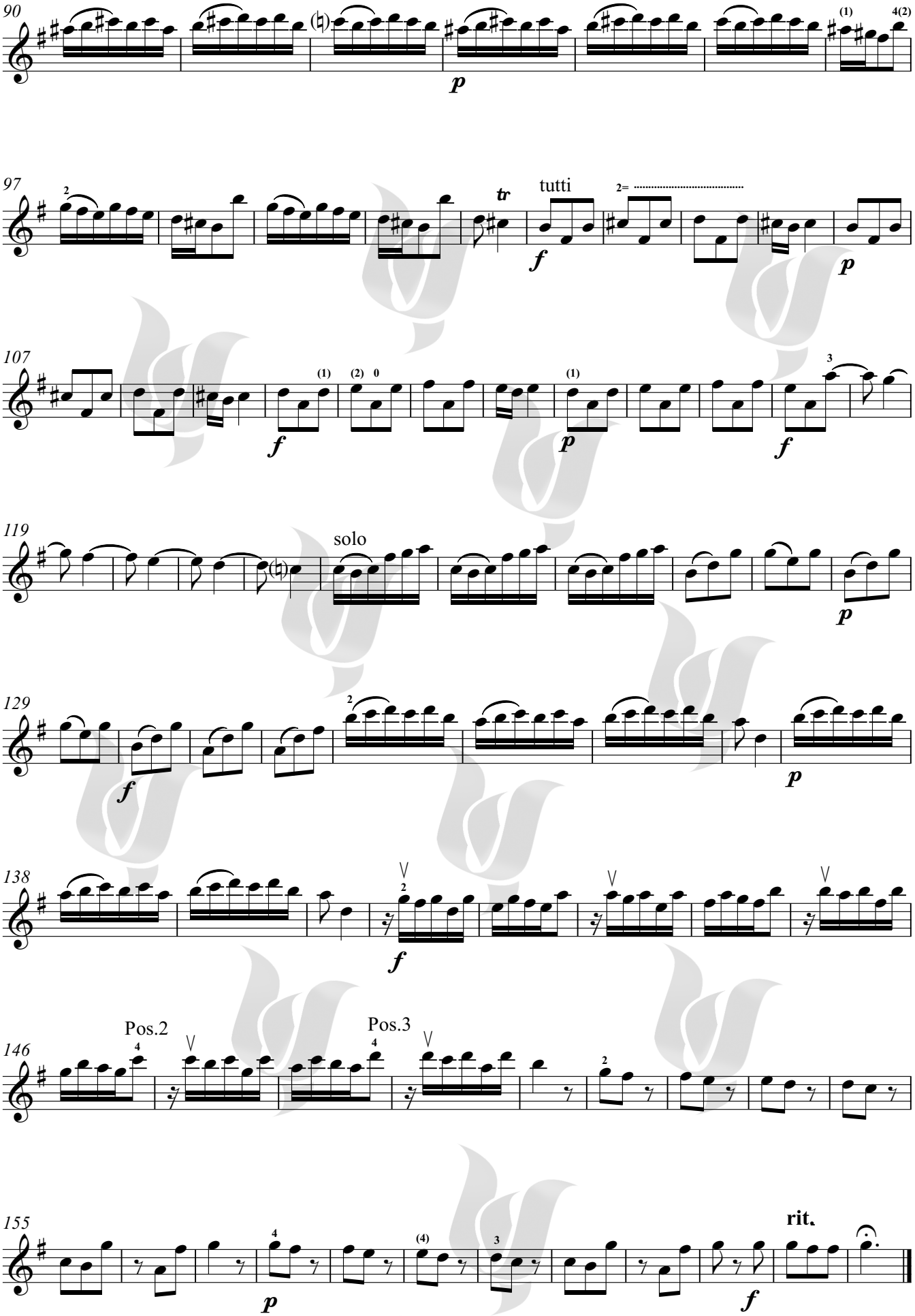

Chang MUSIC INSTITUTE